Clarinet Copper Medal Pieces

Solo:
Roling Along or
Go Tell Aunt Rhodie or
Lightly Row or
Chicken Cluck Waddle or
Pineapple Punch

Ensemble:
Split Decision or
Now The Day Is Over or
Let’s Beguine or
London Bridge

14: Rolling Along: Copper solo (clarinet/sax)
Top: clarinet, cornet, baritone
Bottom: saxophone

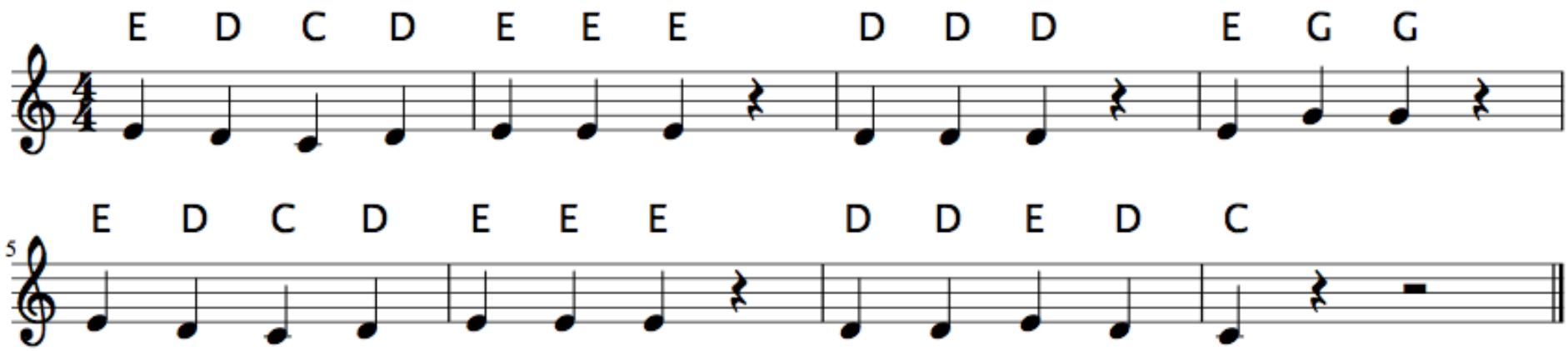

18: Go Tell Aunt Rhodie Copper solo (clarinet/cornet/baritone)
Top: clarinet, cornet, baritone
Bottom: saxophone

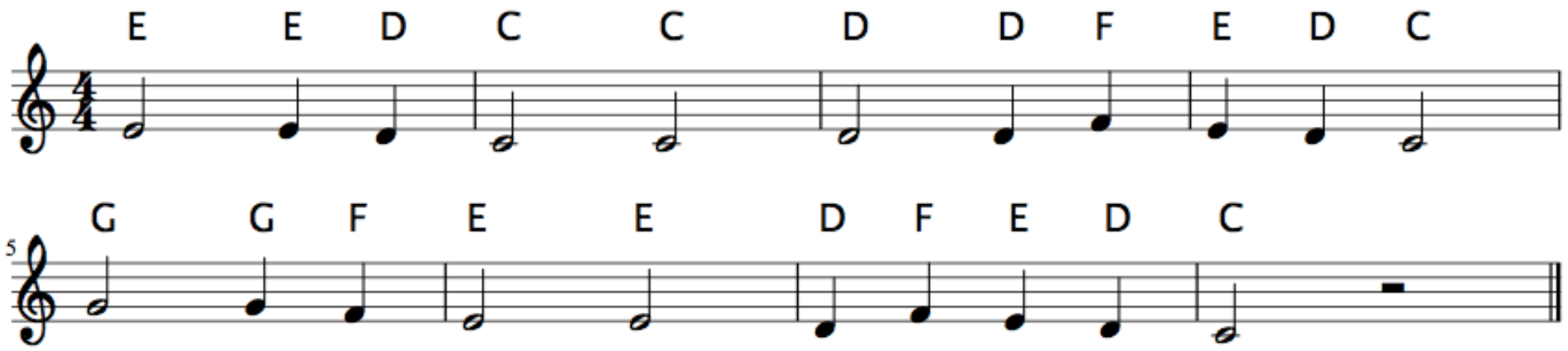

25: Lightly Row Copper solo (clarinet/sax)
Top: clarinet, cornet, baritone
Bottom: saxophone

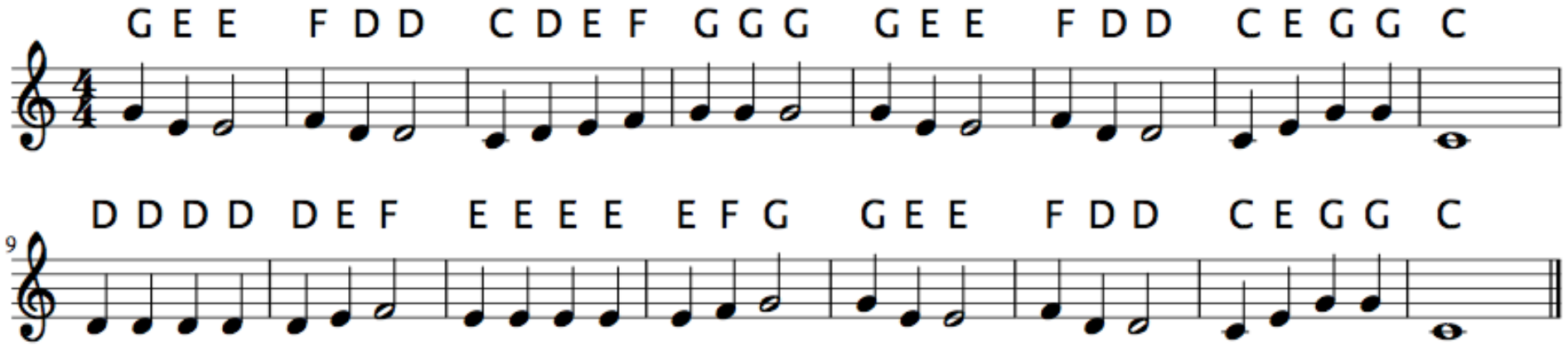

The Chicken Cluck Waddle: Clarinet

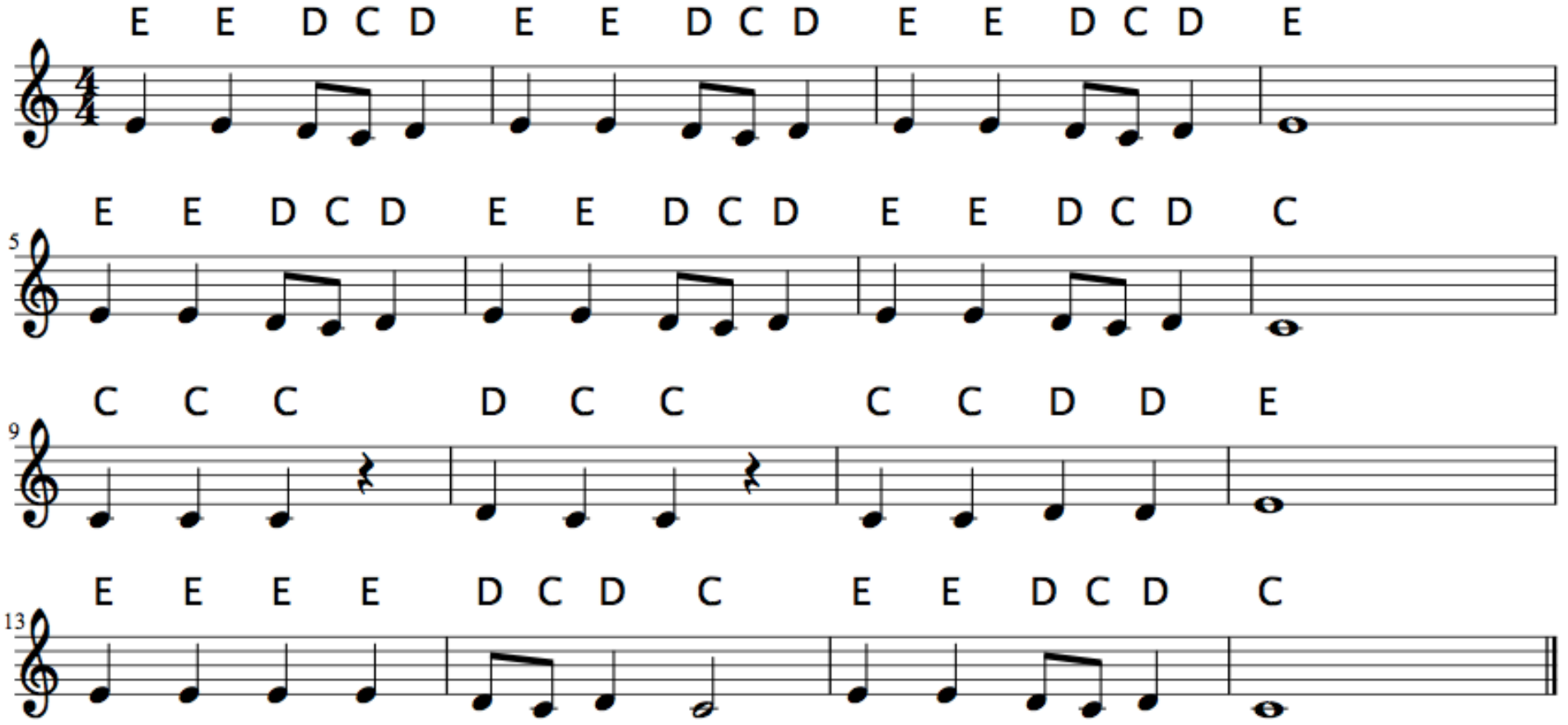

Pineapple Punch: Clarinet

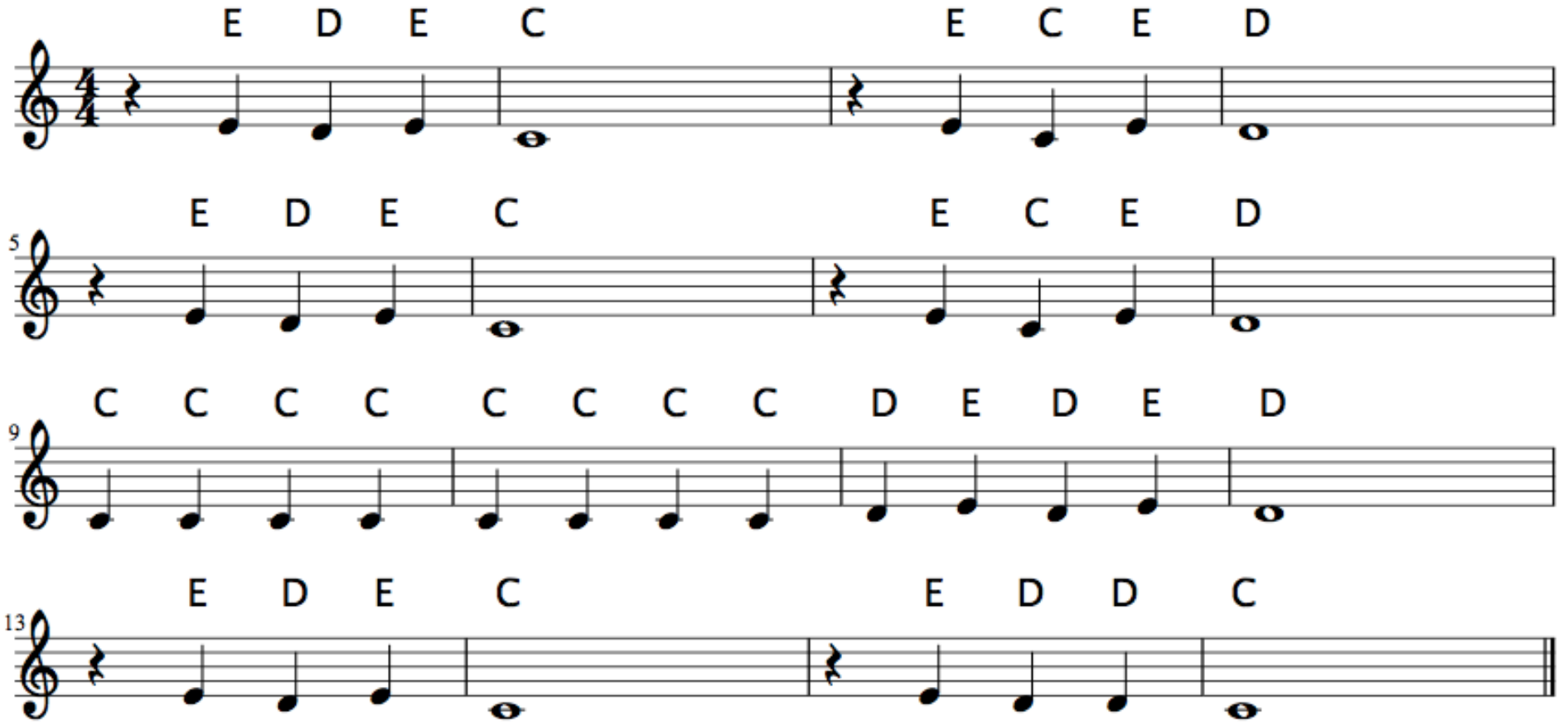

22: Split Decision Copper enemble (clarinet/sax/cornet/baritone)
Top: clarinet, cornet, baritone
Bottom: saxophone

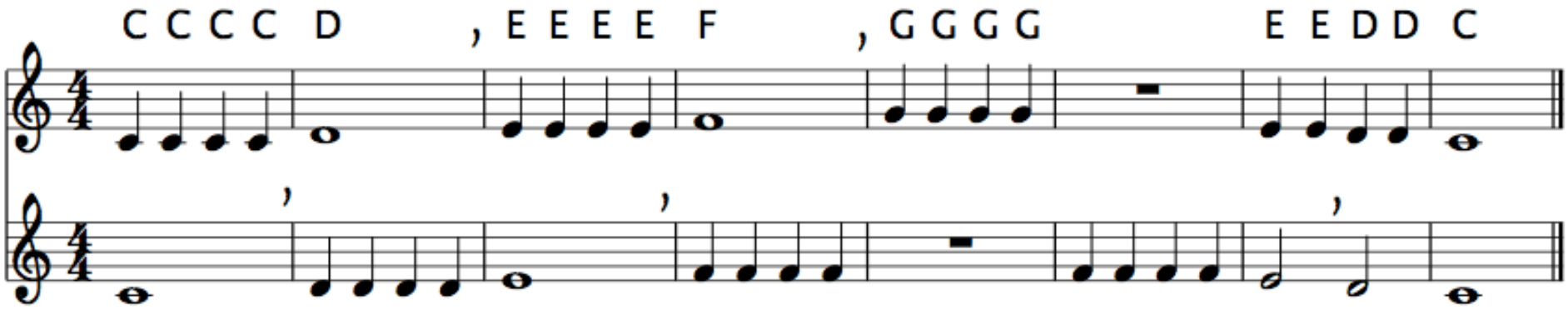

Now The Day Is Over: Clarinet 1 & 2

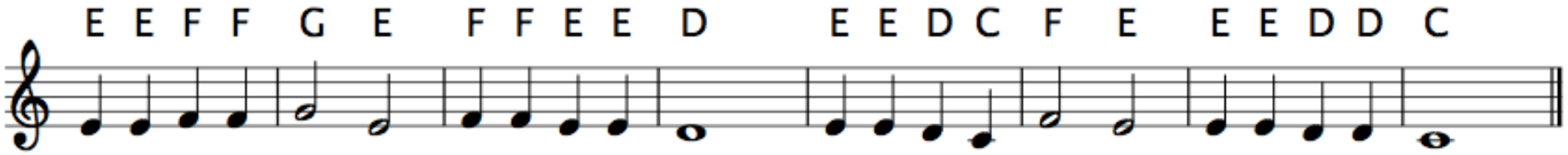

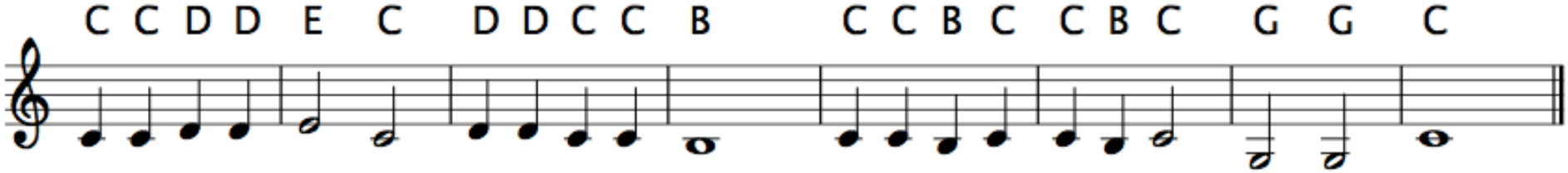

Let’s Beguine: Clarinet 1, 2

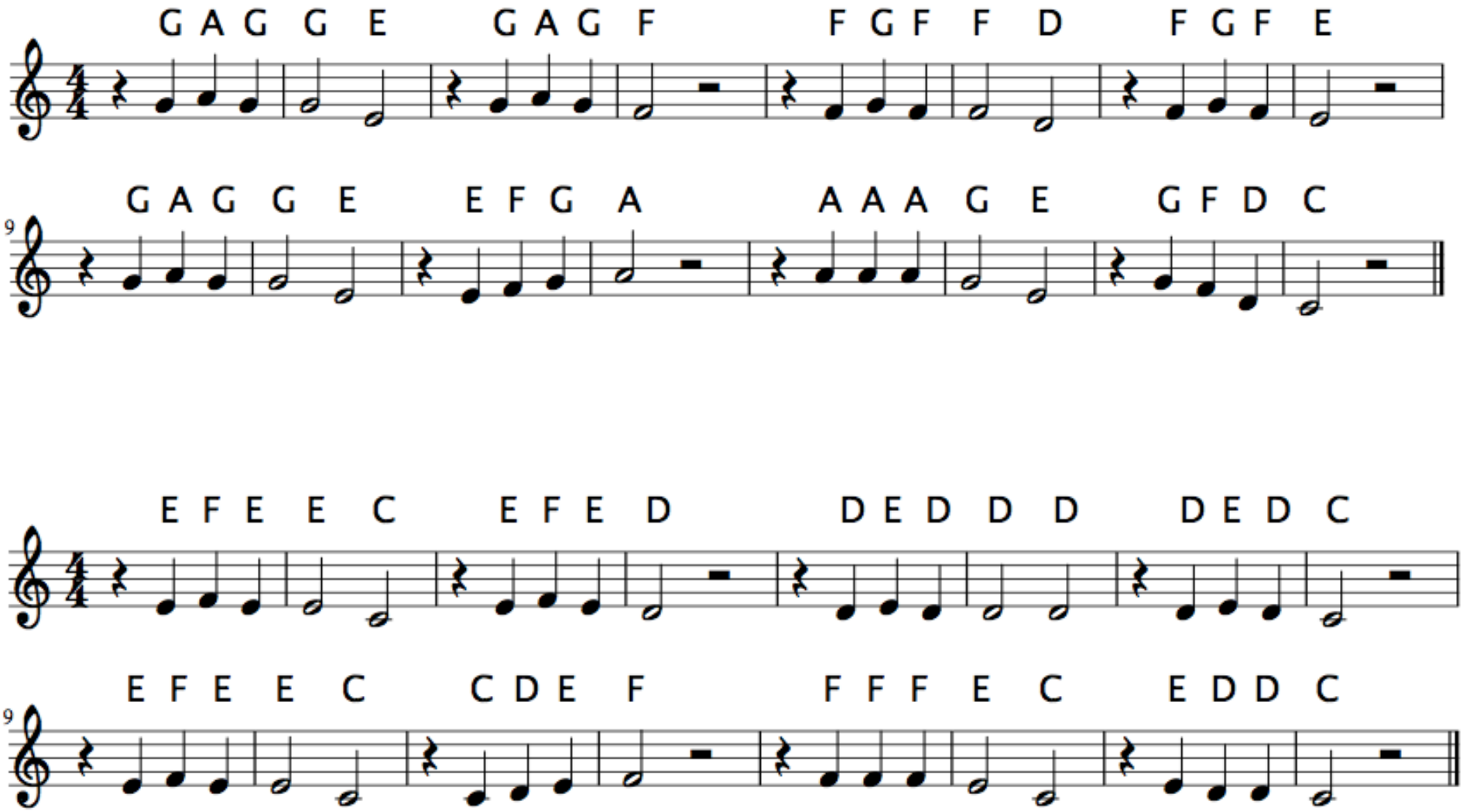
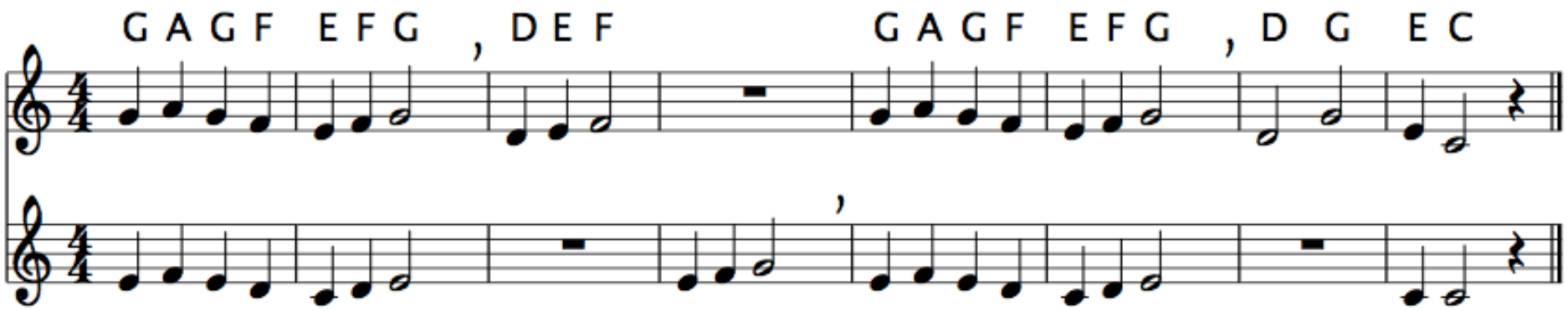
30: London Bridge: Copper enemble (clarinet/sax)
Top: clarinet, cornet, baritone
Bottom: saxophone